

Appendix B – Proposed Plans and Elevations

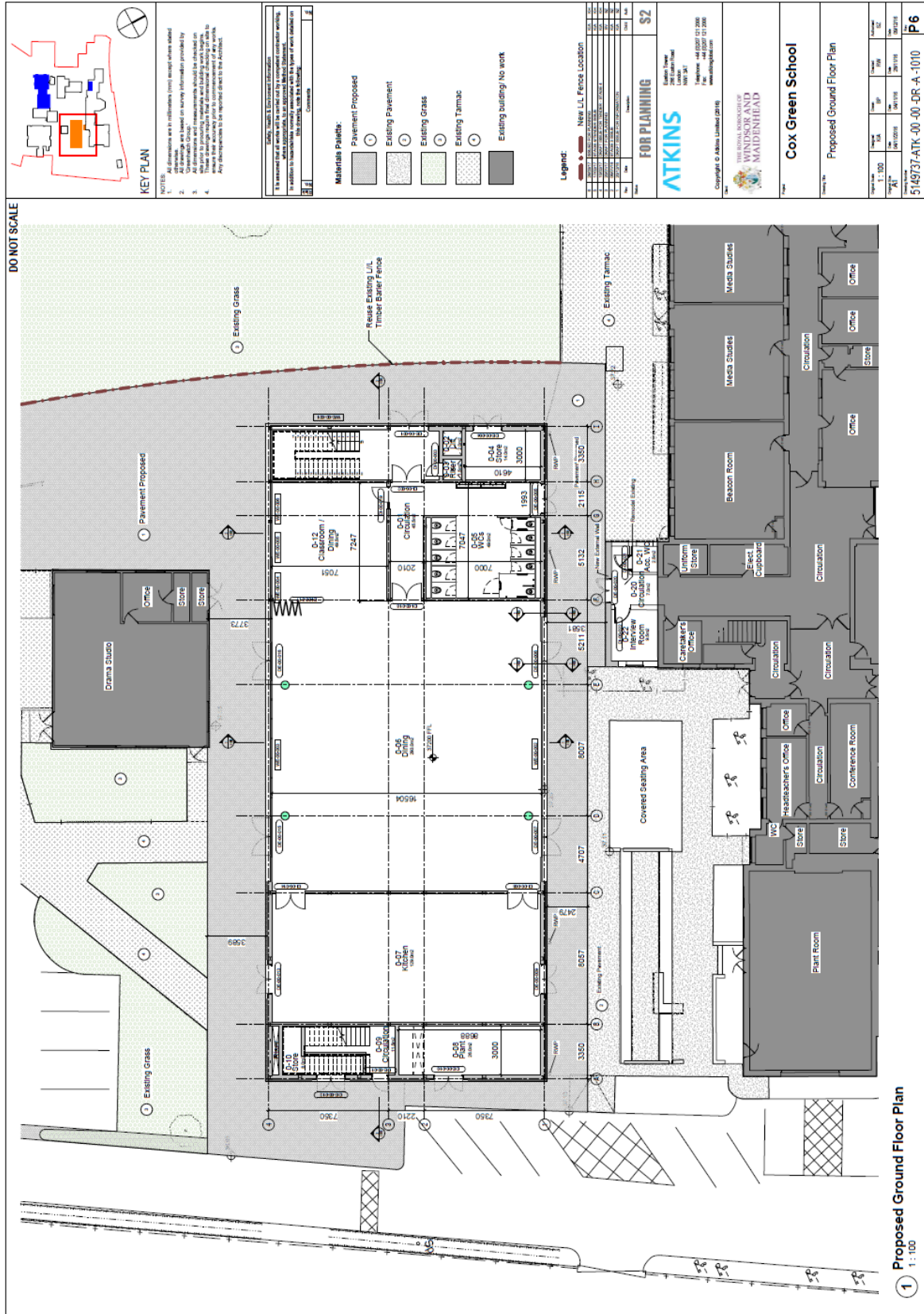

DO NOT SCALE

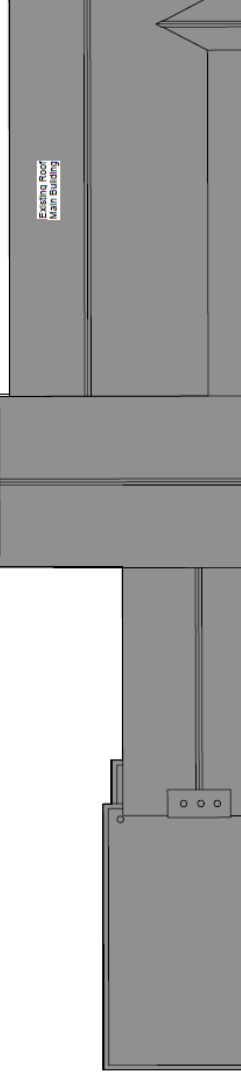
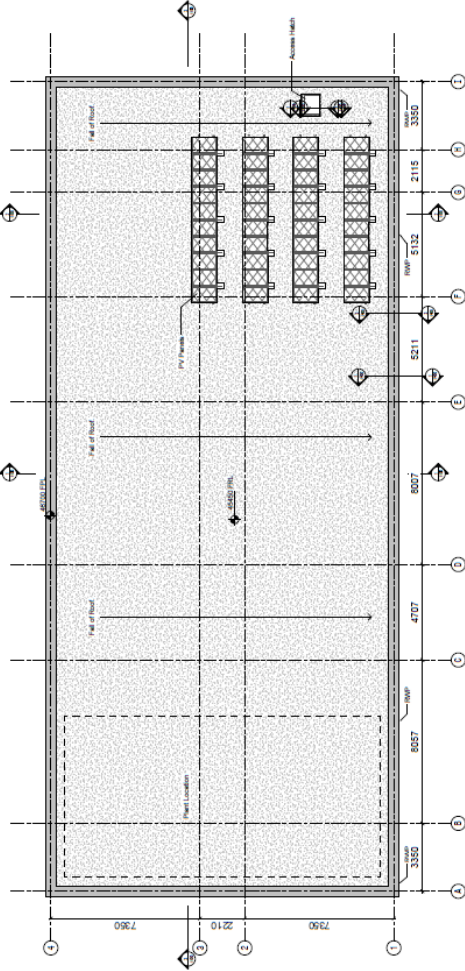
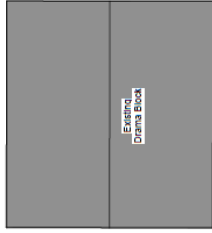

- NOTES:**
- All dimensions are in millimetres (mm) except where stated.
 - All drawings are based on survey information provided by the client.
 - All dimensions and measurements should be checked on site.
 - These drawings are for the proposed roof plan only. They do not constitute a structural design or any other engineering or architectural design. Any discrepancies to be reported direct to the architect.

It is intended that all work will be carried out by a competent contractor working under the supervision of a qualified professional engineer or architect. It is the responsibility of the contractor to ensure that all work is carried out in accordance with the relevant building regulations and standards.

No.	Date	Description	By	Check
1	12/11/2020	Issue for Planning	ATKINS	
2	12/11/2020	Issue for Planning	ATKINS	
3	12/11/2020	Issue for Planning	ATKINS	
4	12/11/2020	Issue for Planning	ATKINS	
5	12/11/2020	Issue for Planning	ATKINS	
6	12/11/2020	Issue for Planning	ATKINS	
7	12/11/2020	Issue for Planning	ATKINS	
8	12/11/2020	Issue for Planning	ATKINS	
9	12/11/2020	Issue for Planning	ATKINS	
10	12/11/2020	Issue for Planning	ATKINS	

FOR PLANNING D2

No.	Date	Description	By	Check
1	12/11/2020	Issue for Planning	ATKINS	
2	12/11/2020	Issue for Planning	ATKINS	
3	12/11/2020	Issue for Planning	ATKINS	
4	12/11/2020	Issue for Planning	ATKINS	
5	12/11/2020	Issue for Planning	ATKINS	
6	12/11/2020	Issue for Planning	ATKINS	
7	12/11/2020	Issue for Planning	ATKINS	
8	12/11/2020	Issue for Planning	ATKINS	
9	12/11/2020	Issue for Planning	ATKINS	
10	12/11/2020	Issue for Planning	ATKINS	

ATKINS
 11000 High Street
 Basingstoke, Hampshire
 RG24 0BA
 Telephone: +44 (0)1256 337000
 Fax: +44 (0)1256 337001
 www.atkins.com

Copyright © Atkins Limited (2016)

THE ROYAL INSTITUTE OF
**WINDSOR AND
 MAIDENHEAD**

Cox Green School

Proposed Roof Plan

Sheet No.	Scale	Area	Volume	Weight
1	1:100			

1 Proposed Roof Plan
 1:100

DO NOT SCALE



- NOTES:**
- All dimensions are in millimetres (mm), except where stated.
 - © Crown Copyright. All rights reserved. Information provided by Ordnance Survey under the Open Government Licence (https://www.ordnancesurvey.gov.uk/permissions/open-government-licence).
 - All dimensions are to the face of the work unless otherwise stated.
 - Any dimensions to be reported should be to the finished state.

DATE: 14/03/2024

PROJECT: COX GREEN SCHOOL

CLIENT: WINKSON AND MAIDENHEAD

CONTRACT: 51149737-ATK-00-XX-DR-A-1121

CONTRACTOR: [REDACTED]

FOR PLANNING D2

Scale: 1:100

Sheet: 01 of 02

ATKINS

Copyright © Atkins Limited (2018)

WINDSON AND MAIDENHEAD

Cox Green School

Proposed Elevations (South & West)

Item No.	Item	Quantity	Unit	Material	Notes
1	Light grey wall with horizontal cladding	1	m ²	PPC Grey Aluminium Panel Cladding	
2	Dark grey wall with vertical cladding	1	m ²	PPC Dark Grey Aluminium Panel Cladding	
3	White wall with horizontal cladding	1	m ²	PPC White Aluminium Panel Cladding	
4	White wall with vertical cladding	1	m ²	PPC White Aluminium Panel Cladding	
5	White wall with horizontal cladding	1	m ²	PPC White Aluminium Panel Cladding	
6	White wall with vertical cladding	1	m ²	PPC White Aluminium Panel Cladding	
7	White wall with horizontal cladding	1	m ²	PPC White Aluminium Panel Cladding	
8	White wall with vertical cladding	1	m ²	PPC White Aluminium Panel Cladding	
9	White wall with horizontal cladding	1	m ²	PPC White Aluminium Panel Cladding	
10	White wall with vertical cladding	1	m ²	PPC White Aluminium Panel Cladding	

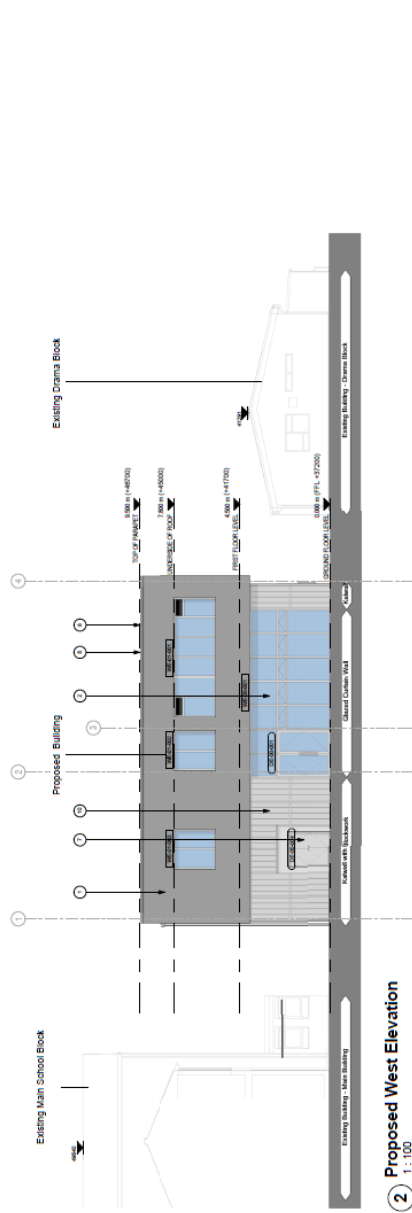
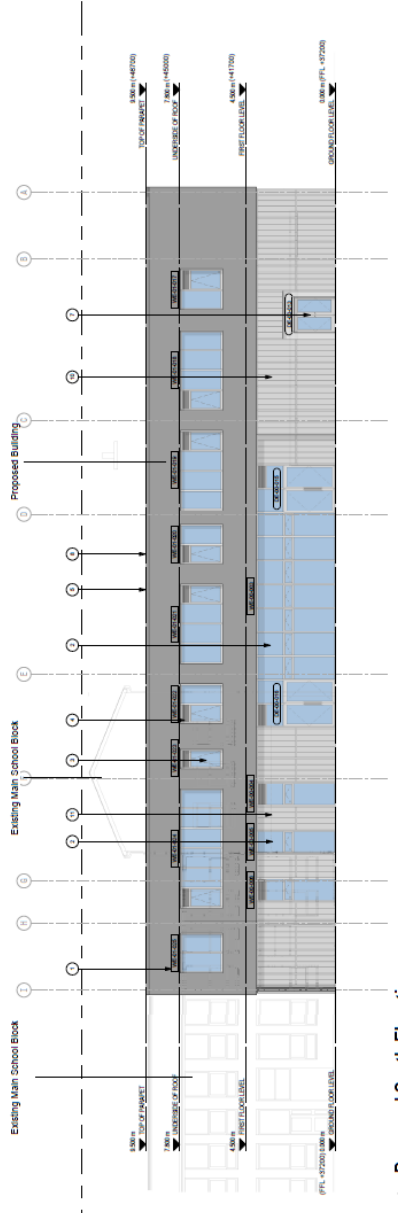

- EXTERNAL MATERIALS PALETTE:**
- Light grey wall with horizontal cladding
 - Dark grey wall with vertical cladding
 - White wall with horizontal cladding
 - White wall with vertical cladding
 - White wall with horizontal cladding
 - White wall with vertical cladding
 - White wall with horizontal cladding
 - White wall with vertical cladding
 - White wall with horizontal cladding
 - White wall with vertical cladding

DO NOT SCALE

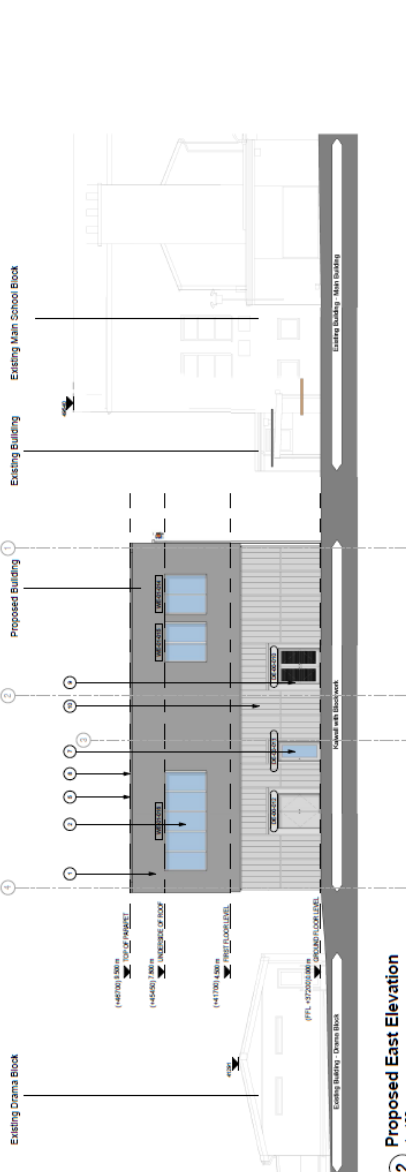
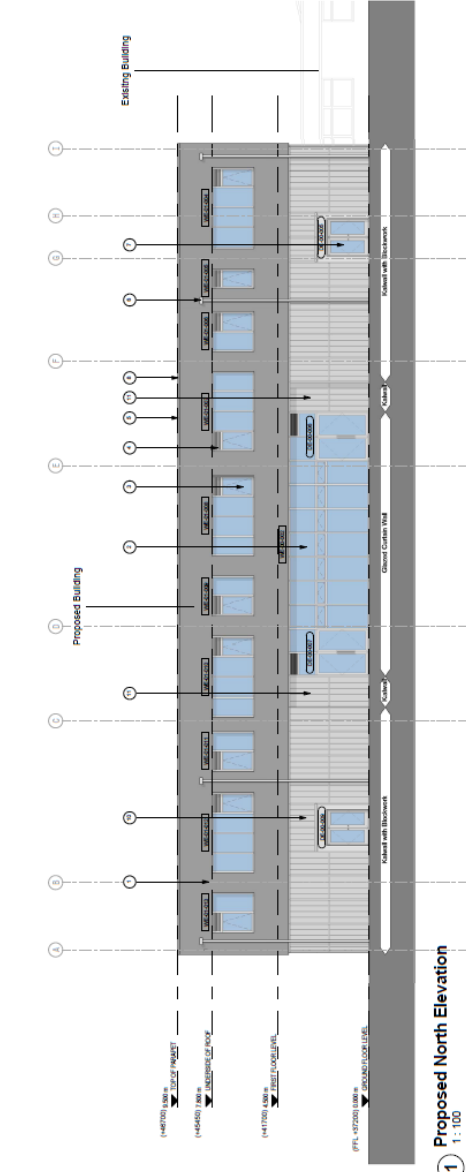

- EXTERNAL MATERIALS PALETTE:**
- ① Light grey matt finish aluminium including panel
 - ② Grey felt roof
 - ③ Grey Aluminium window frames
 - ④ Grey Aluminium window frames with glass panels
 - ⑤ Grey Aluminium window frames with glass panels
 - ⑥ Grey Aluminium window frames with glass panels
 - ⑦ Grey Aluminium window frames with glass panels
 - ⑧ Grey Aluminium window frames with glass panels
 - ⑨ Grey Aluminium window frames with glass panels
 - ⑩ Grey Aluminium window frames with glass panels



NOTES:
 1. All dimensions are in millimetres (mm) unless stated otherwise.
 2. All drawings are based on survey information provided by the client.
 3. All dimensions and measurements should be checked on site.
 4. These drawings are for information only and do not constitute a contract.
 Any discrepancies are to be reported to the Architect.

NO.	REVISION	DATE	BY	CHKD.
1	ISSUED FOR PERMIT	12/01/2016
2
3
4
5
6
7
8
9
10

FOR PLANNING
 D2

ATKINS
 200 Leazes Road
 Newcastle NE4 1AF
 Telephone: +44 (0)191 233 3000
 Fax: +44 (0)191 233 3001
 www.atkins.com

THE ROYAL BOROUGH OF WINDSOR AND MAIDENHEAD

Cox Green School

Proposed Elevations (North & East)

Scale: 1:500

Project No: 5149737-ATK-00-XX-DR-A-1120

Sheet No: P6

